

**Tillbridge Solar Project  
EN010142**

**Volume 6  
Environmental Statement**  
Figure 12-5: Topography and Watercourses  
Document Reference: EN010142/APP/6.3

**Regulation 5(2)(a)  
Infrastructure Planning (Applications: Prescribed Forms and  
Procedure) Regulations 2009**

**April 2024  
Revision Number: 00**

**tillbridgesolar.com**

---

Revision: 0 Drawn: HW Checked: LL Approved: CW Date: 2024-04-09  
Filename: i:\na.aecom.com\fs\EMEALondon-UK\LON06\Legacy\UKLON06\PPSW001-V1\DP\ELibrary\GIS\_DATA\Projects\Greta III\Layout\Tillbridge Solar\ES\Chapter 12 - Landscape\TillbridgeSolar\_LVA\_Figure 12-5\_Topography and Watercourses.mxd

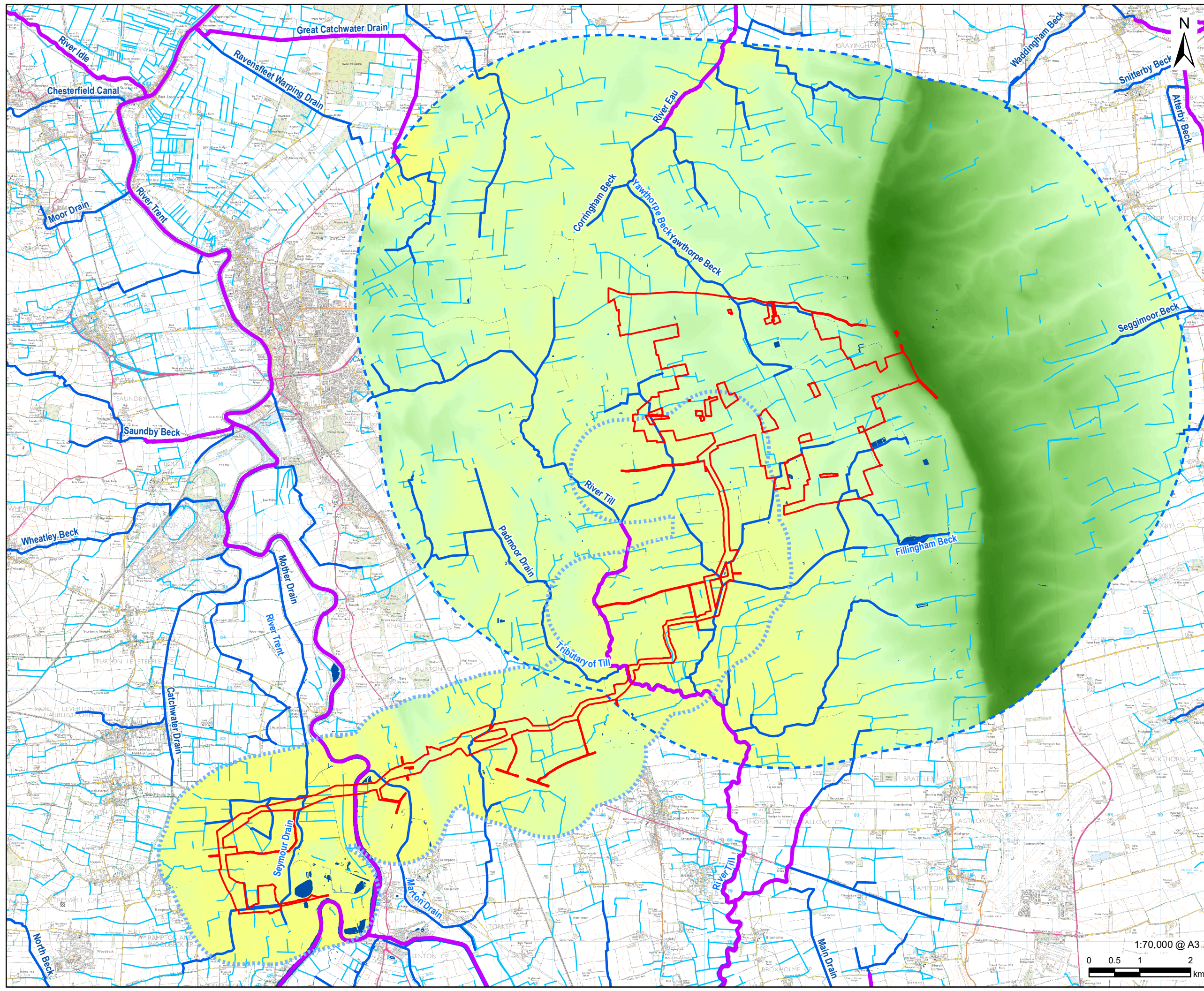

**AECOM**

**PROJECT**  
Tillbridge Solar Project

**CLIENT**  
Tillbridge Solar Ltd

**CONSULTANT**  
Aldgate Tower  
2, Leman Street  
London, E1 8FA  
United Kingdom  
T +44-0207-645-2000

**LEGEND**

- Order limits
- Principal Site - 5km Buffer
- Cable Route Corridor - 1km Buffer
- Main River
- Ordinary Watercourse
- Surface Water
- Waterbody

**Elevation (m)**

- High: 73
- Low: 0

**NOTES**

Contains Ordnance Survey Data © Crown Copyright and database right 2024. Ordnance Survey 0100031673.  
Contains public sector information licensed under the Open Government Licence v3.0. © Natural England material is reproduced with the permission of Natural England 2024. © Environment Agency copyright and/or database right 2024. All rights reserved. Some features of this map are based on digital spatial data from the Centre for Ecology & Hydrology, © NERC (CEH). © Crown copyright and database rights 2024 Ordnance Survey 100024198.

**ISSUE PURPOSE**  
DCO Submission

**PROJECT NUMBER**  
60677969

**FIGURE TITLE**  
Topography and Watercourses

**FIGURE NUMBER**  
Figure 12-5

The drawing has been prepared for the use of AECOM's client. It may not be used, modified, reproduced or relied upon by third parties, except as agreed by AECOM or as required by law. AECOM accepts no responsibility, and denies any liability whatsoever, to any party that uses or relies on this drawing without AECOM's express written consent. Do not scale this document. All measurements must be obtained from the stated dimensions.